

© Crown copyright and database rights 2022 Ordnance Survey 100018668



Listening Learning Leading

Application No. P23/S2368/HH

1:2,500 scale



South Oxfordshire District Council is licensed to use Ordnance Survey mapping for its own business use as a member of the Public Sector Mapping Agreement.

Persons viewing this mapping should contact Ordnance Survey copyright for advice where they wish to use Ordnance Survey mapping for their own use.



James Basey Architecture

James Basey Architecture
 Newling, Chilton House
 Townsend
 Chilton
 OX11 0SU
 +44 (0)12511738718
 james@jamesbaseyarchitecture.co.uk
 www.jamesbaseyarchitecture.co.uk

Client:
 Mr & Mrs Pearce

Job Title:
 8 The Croft, Aston Tirrold, OX11 9DL

Drawing Title:
 Existing Block Plan
 Proposed

Job No: 22-007	Drawing No: PL002-2	Revision:	Scale(s): 1:500 @ A3
Drawn: JB	Checked: JB	Status: Planning	Date: 07/2022

Drawing status: As Indicated
 Issued for purpose indicated only. Do not scale from this drawing.
 Check all dimensions on site. This drawing is copyright.

8 The Croft, Aston Tirrold, OX11 9DL

~~Existing~~ Block Plan

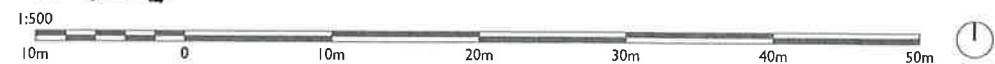

PROPOSED
 Page 102

Appendix 2



South Elevation

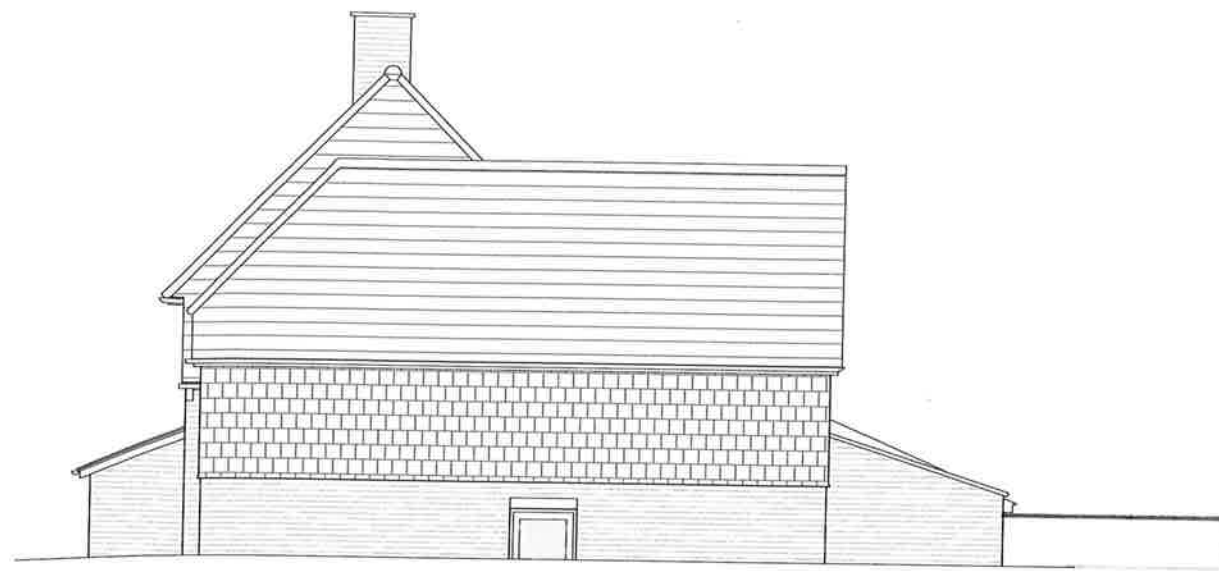

East Elevation



North Elevation

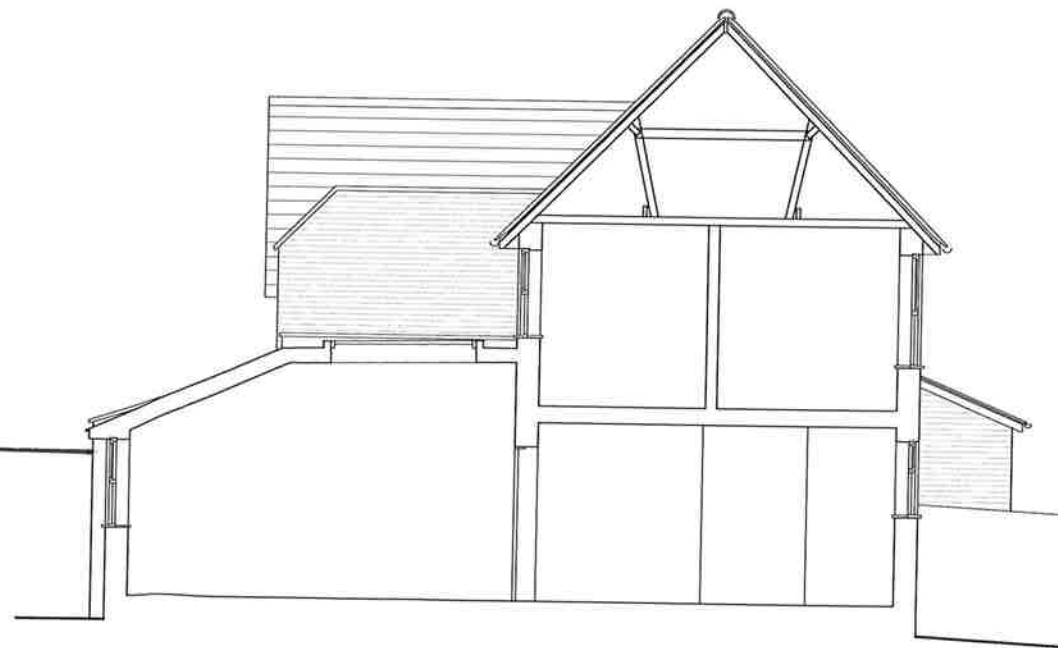

West Elevation/ Section

James Basey Architecture

James Basey Architecture
Basking, Chilton House
Townsend
Chilton
OX11 0SJ

+44 (0)1541756918
james@jamesbaseyarchitecture.co.uk
www.jamesbaseyarchitecture.co.uk

Client:
Mr & Mrs Pearce

Job Title:
8 The Croft, Aston Tirrold, OX11 9DL

Drawing Title:
Existing Elevations

Proposed

Job No:	Drawing No:	Revision:	Scale(s):
22.007	PL004 -2		1:100 @ A3
Drawn:	Checked:	Status:	Date:
JB	JB	Planning	07/2022

Drawing status: As Indicated
Issued for purpose indicated only. Do not scale from this drawing.
Check all dimensions on site. This drawing is copyright.

8 The Croft, Aston Tirrold, OX11 9DL

~~EXISTING~~ Elevations



PROPOSED

Proposed floorplan 1

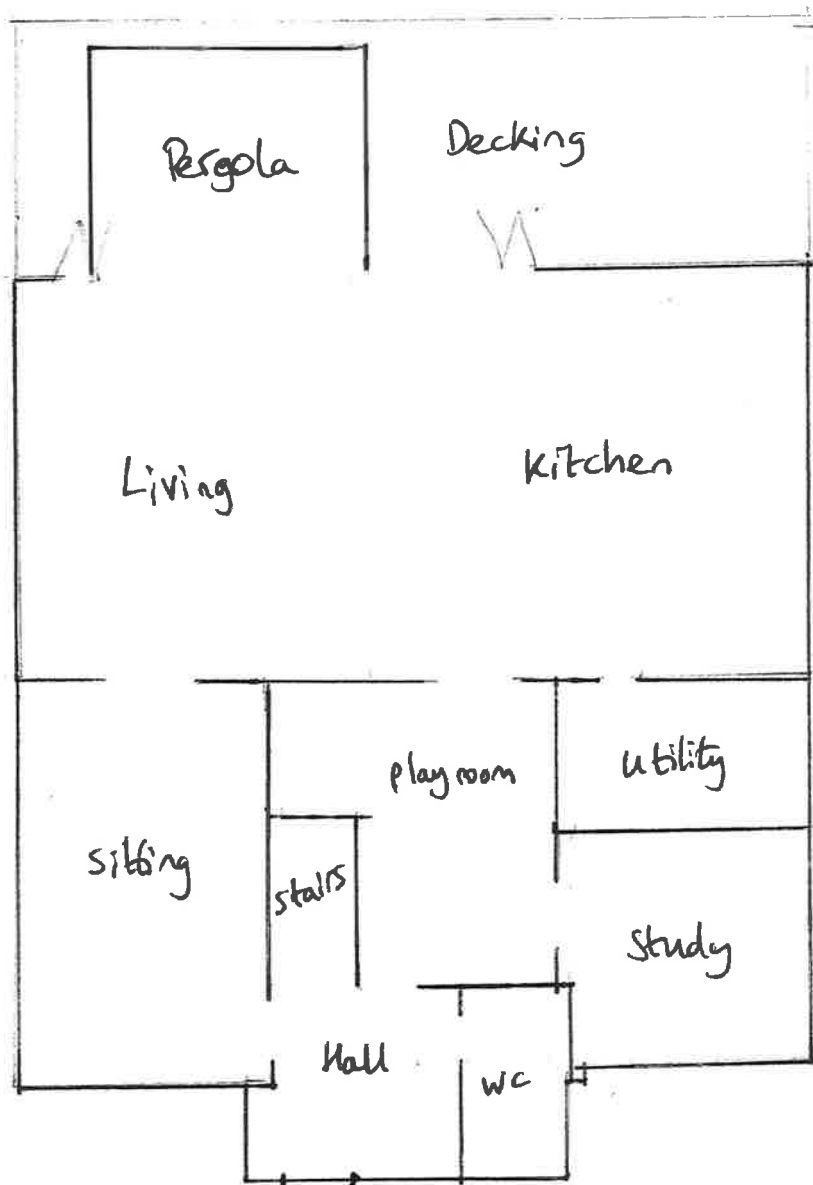

Scale 1:100

